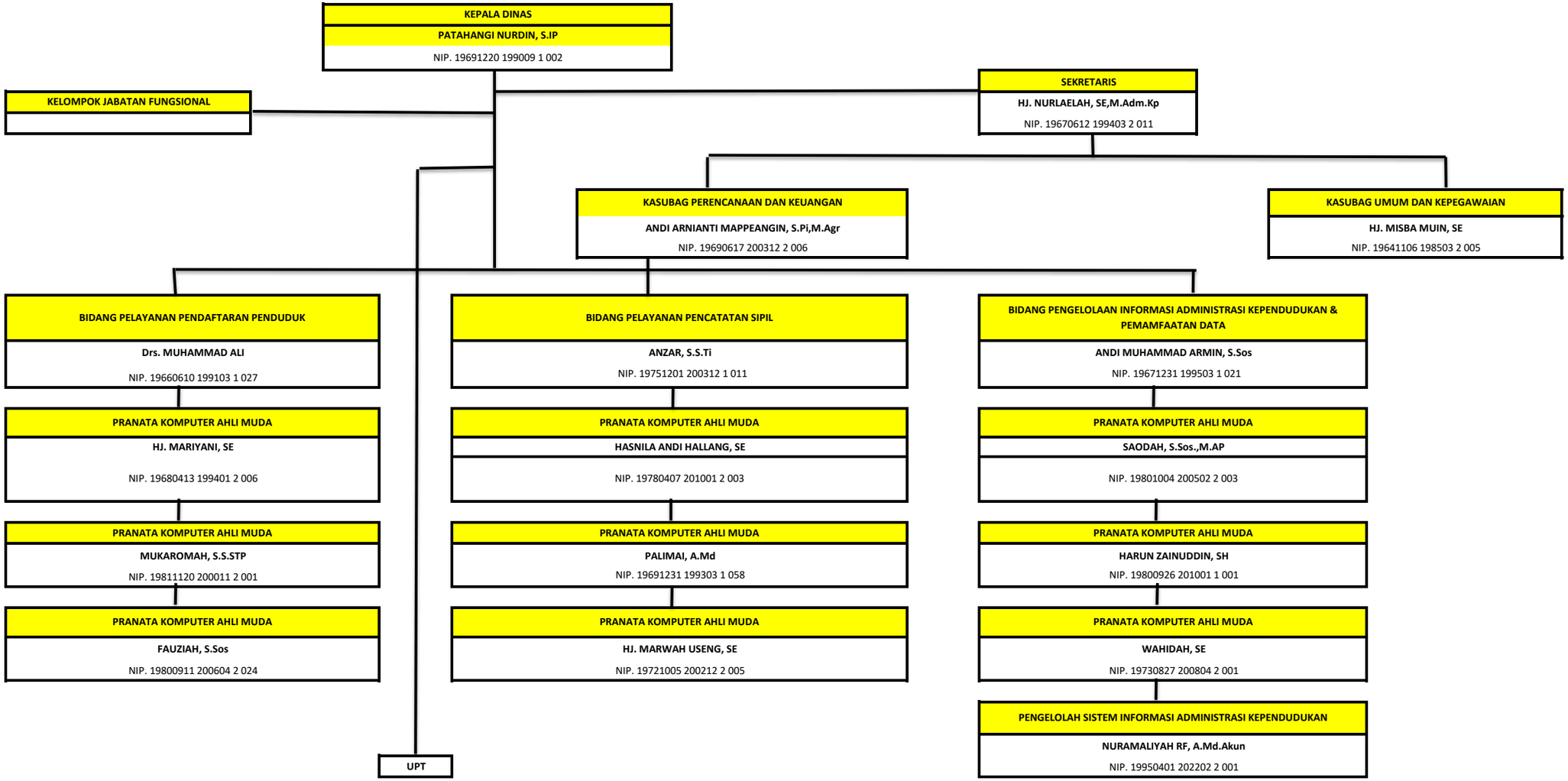STRUKTUR ORGANISASI
DINAS KEPENDUDUKAN DAN PENCATATAN SIPIL
KABUPATEN SIDENRENG RAPPANG